

BELMORE

S H O R T H O R N S

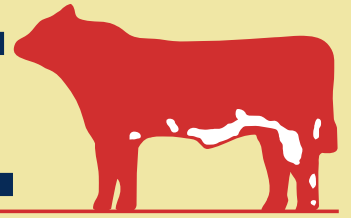

ANNUAL BULL SALE • 2024



34 Shorthorn Bulls

Thursday 14th March 2024

Sale commencing at 3.00pm (SA time)

New Naracoorte Location:

1020 Boddingtons-West Road, Wild Dog Valley, SA



Lot 11 Belmore Tiger Moth T203



Lot 12 Belmore Tiger Moth T242



Lot 13 Belmore Tiger Moth T163



Lot 14 Belmore Tiger Moth T160



Lot 15 Belmore Fortress T176



Lot 16 Belmore Fortress T196



Lot 17 Belmore Playstation T208



Lot 18 Belmore Playstation T191

BELMORE S H O R T H O R N S

Belmore's 11th Annual Bull Sale

34 Shorthorn Bulls

Thursday 14th March 2024

Sale commencing at 3.00pm (ACST)

SALE LOCATION:

Little Belmore

18 kms north of Naracoorte, SA,
on the Boddingtons-West Road
(see page 20 for map)



Contact the Selling Agents or AuctionsPlus on (02) 9262 4222
www.auctionsplus.com.au

Andy Withers | Little Belmore

1020 Boddingtons-West Road, Wild Dog Valley, SA
PO Box 260, Naracoorte SA 5271
M 0428 857 467
E andy.exmoor@gmail.com

Ali Withers

M 0428 890 761 | E aliv@live.com.au

Garry Sims | Yatana

1437 Coles-Killanoola Road, Spence, SA
M 0427 707 411

www.belmoreshorthorns.com



SELLING AGENTS



Auctioneer	Tony Weatherall	0427 390 001
Stud Stock	Tom Penna	0428 854 708
Naracoorte	Tom Dennis	0427 975 207

Stud Stock	Gordon Wood	0408 813 215
Stud Stock	Richard Miller	0428 849 327
Naracoorte	Richard Jennings	0428 616 554

Please bring this catalogue with you to the sale.

We welcome all cattle breeders and enthusiasts of our great Shorthorn breed to our 11th Annual Bull Sale.

This year we are holding the sale at 'Little Belmore' our bull raising block located only 18 kilometres out of Naracoorte at 1020 Boddingtons-West Road, Wild Dog Valley SA.

We have taken on client and agent feedback, moving our sale date to coincide with the other two South Australian Shorthorn sales to make things easier for you, minimising travel. The sale will also be available through AuctionsPlus. We are very proud of our sale offering and the comments following our field day supported our confidence in this sale draft.

We have made great strides in improving our birth weight and this year have a large portion of the catalogue who are low birth weight, easy calving bulls, who would suit heifers. They are moderate framed, structurally sound meaty cattle who suit the modern industry market type. Our bull selection criteria are stringent, the bulls are reassessed numerous times to get to sale day. They have been DNA tested for poll and myostatin genes and GGP-100K panel for performance testing, our herd is JBAS 8.

Three new sires are represented in this sale draft, including Belmore Wrangler Q303 an impressive red son of Crooked Post Stockman 4Z, we've used over heifers for 3 seasons. Two sons of Yamburgan Gigabytes M1052 have an exciting line of bulls in the catalogue. We have another remarkable draft of Bayview Vagabond P41 sons. The lineup is rounded out with Playstation, Tremain, Fortress and Bernard sons, who offer a little more growth. What ever you need, you will find a bull here at Belmore.

Yours sincerely,

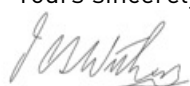

Andy Withers

Nutrien
Ag Solutions®

Nutrien Ag Solutions Stud Stock

We work hard to know livestock best.

We are always here to support our clients with the full backing of the stud stock team.

Andrew Wilson
0439 354 228

Leo Redden
0408 806 021

Gordon Wood
0408 813 215

Richard Miller
0428 849 327



NutrienAgSolutions.com.au

Sale Terms and Conditions and Freight

Elders and Nutrien are the selling agents. The sale will operate under the usual terms and conditions of livestock auction sales. All lots will be sold exclusive of GST. Bulls are at the purchaser's risk from the fall of the hammer. We recommend all bulls be insured.

Inspection: Bulls can be inspected prior to sale, by arrangement with the Vendor or Selling Agents or from 10am Wednesday 13th March and 8:30am Sale day. Video footage of Lots will be available prior to sale on AuctionsPlus and YouTube.

Rebate: An outside agent rebate of 3% will be offered to agents introducing buyers in writing to the selling agent within 24 hours prior to the sale and settling within 7 days.

AuctionsPlus: This sale is interfaced with AuctionsPlus. This will allow remote bidders to operate in the sale from their location via a smart phone, tablet or computer. Prospective bidders must register at least 24 hours prior to the sale with AuctionsPlus at www.auctionsplus.com.au.

Phone orders: Mobile phones operate successfully at the sale venue. If you are unable to attend the auction we encourage you to make arrangements with the Selling Agents or Vendor if you wish to be contacted during the sale to place bids. Please make arrangements at least 48 hours before the sale.

Health: Belmore has a J-BAS 8 score. Bulls have been vaccinated with 7in1, Vibriovax & Pestiguard as per Zoetis STAR program. Bulls are semen tested and vet checked by Dr Tony Tully BVS prior to sale day.

Bull guarantee: All bulls are guaranteed to be breeders with the exception of:

- a) In the event of injury or disease that occurs to the animal after the sale
- b) Gross negligence or wilful misconduct on the part of the purchaser.

Any complaint must be lodged in writing with a relevant Veterinary Certificate within 6 months of the Sale direct to the vendor.

Transport: To be co-ordinated immediately after the sale, either to be trucked directly or arrangements made with vendor to paddock animal/s until transport available. Bulls will be delivered free within South Australia and all bulls sold interstate will be freight assisted. These conditions apply only if transport is arranged by the vendor.

Accommodation: For recommendations please contact the selling agents or vendors.

Aloha Luxury Accommodation: 0448 652 586

Country Roads Motor Inn: 08 8762 3900

Bushman's Arms Hotel: 08 8762 2100

Naracoorte Hotel-Motel: 08 8762 0022

William McIntosh Motor Lodge: 08 8762 1644

Catering: Light refreshments will be available. COVID safe practices will be adhered to. Please ensure strict hygiene practices and social distancing guidelines are adhered to at all times.

Safety Disclaimer: The owners, employees & representatives of the Vendors accept no liability for any accidents that may occur at Little Belmore Sale Complex. Although such occurrences are rare, any persons attending Belmore's Annual Bull Sale do so at their own risk.

Animals offered for sale are known to be of quiet temperament under normal conditions, but sale day is not considered to be 'normal conditions'. Please do not crowd the animals. Please use common sense and be alert, taking note of your surroundings and safety at all times.

Sale catalogue disclaimer: All reasonable care has been taken by the vendors to ensure that the information provided in this catalogue is correct at the time of publication. However, neither the vendors, selling agents or publisher make no other representations about the accuracy, reliability or completeness of any information provided in this catalogue and do not assume any responsibility for the use or interpretation of the information included in the catalogue.



Can't make the sale?

Log on to AuctionsPlus and bid on your phone, tablet or computer.

Contact AuctionsPlus on (02) 9262 4222 or email studsales@auctionsplus.com.au or www.auctionsplus.com.au

Reference Sires

	CE	MCE	BW	WWT	YWT	MILK	MWWT	STAY	DOC	CW	REA	FAT	MARB	YG	API
BELMORE WRANGLER Q303	8.5	6.8	2.0	56.0	84.7	30.3	58.3	14.8	12.0	6.5	0.48	-0.104	-0.13	-0.42	111.01
	16%	15%	23%	19%	20%	18%	18%	12%	13%	16%	15%	13%	14%	12%	
BAYVIEW VAGABOND P41	5.4	4.9	3.1	62.2	104.6	23.7	54.8	8.6	17.8	3.4	0.45	-0.061	-0.01	-0.32	103.07
	52%	27%	65%	52%	53%	21%	31%	33%	36%	46%	40%	34%	43%	34%	
YAMBURGAN TIGER MOTH Q172	11.5	10.0	-1.4	36.8	53.4	22.4	40.8	13.6	7.3	-15.1	0.21	-0.096	-0.08	-0.41	113.02
	48%	22%	58%	45%	42%	14%	24%	31%	32%	36%	33%	31%	38%	29%	
YAMBURGAN TIGER MOTH Q196	7.2	6.8	2.0	55.7	86.4	30.5	58.4	17.0	5.9	-0.5	0.69	-0.132	-0.25	-0.59	108.43
	45%	21%	55%	43%	43%	12%	22%	28%	32%	35%	34%	31%	38%	29%	
ELOORA FORTRESS L19	4.1	4.7	3.3	54.6	80.9	17.0	44.3	11.8	5.0	-11.9	0.35	-0.058	-0.12	-0.34	96.13
	56%	33%	65%	58%	55%	22%	34%	34%	36%	49%	42%	36%	45%	36%	
ROYALLA TREMAIN M260	4.6	1.9	4.1	66.5	104.4	21.0	54.3	14.5	11.5	7.1	0.37	-0.077	-0.08	-0.32	108.73
	55%	31%	68%	61%	59%	20%	34%	33%	40%	43%	39%	37%	43%	34%	
THE GROVE PLAYSTATION P0870	5.3	3.8	4.7	49.8	67.9	15.9	40.8	12.3	12.1	-15.2	0.61	-0.106	-0.08	-0.56	96.67
	48%	21%	59%	44%	46%	7%	19%	27%	29%	36%	37%	30%	37%	30%	
BAYVIEW BERNARD N9	1.9	2.5	3.8	54.3	77.8	13.7	40.8	8.9	14.7	-12.5	0.16	-0.073	-0.07	-0.32	88.62
	55%	29%	68%	54%	53%	18%	30%	34%	36%	43%	42%	32%	39%	34%	

EPD Quick Reference Guide

An EPD is an Expected Progeny Difference and it uses all the available information we have to describe an animal's DNA for a specific trait. The EPD uses the animal's own performance in its calculation but it is not describing the performance of the animal, it reflects the predicted performance differences of the OFFSPRING, not the phenotype of the animal.

CE-D: CALVING EASE DIRECT - % of extra unassisted births in heifers. Positive values are more favourable.

CE-M: CALVING EASE MATERNAL - % of extra unassisted births in 1st calving heifers. Positive values are more favourable.

BWT: BIRTH WEIGHT - pounds of birth weight.

WWT: WEANING WEIGHT - pounds of weaning weight adjusted to 205 days.

YWT: YEARLING WEIGHT - pounds of yearling weight adjusted to 365 days of age.

MILK: MILK - pounds of weaning weight of daughters' progeny due to milk production.

MWW: MATERNAL WEANING WEIGHT - pounds of weaning weight of daughters' progeny due to milk and growth.

STAY: STAYABILITY - % of daughters remaining in the herd at 6 years of age. Positive values are more favourable.

DOC: DOCILITY - % of progeny receiving a docility score of 1 (ideal). Positive values are more favourable.

CWT: CARCASS WEIGHT - pounds of carcass weight.

REA: RIB EYE AREA - rib eye area in square inches.

FAT: RIB FAT - rib fat in inches.

YG: YIELD GRADE - lower yield grade scores are more favourable, based on USDA yield grade score.

MS: MARBLE SCORE - differences in carcass marbling scores. Positive values are more favourable.

API \$: API \$INDEX - All Purpose Index is sires used in self replacing cow herd with progeny marketed for both quality and yield.

RANK: RANK% - EPD ranking relative to Shorthorn percentile band, lower % values usually more favourable.

For further information on EPDs visit
www.shorthornbeef.com.au

BREED AVERAGE EPDs FOR 2022 BORN CALVES AS AT 14 FEBRUARY 2024															
EPDs	CE-D	CE-M	BWT	WWT	YWT	MILK	MWWT	STAY	DOC	CWT	REA	FAT	MS	YG	API \$
	8.2	8.2	2.5	52.7	78.1	22.0	48.3	13.0	10.2	-3.8	0.34	-0.084	-0.07	-0.37	107.42

Reference Sires



Belmore Wrangler Q303



Bayview Vagabond P41



Yamburgan Tiger Moth Q172



Yamburgan Tiger Moth Q196



Eloora Fortress L19



The Grove Playstation P0870

BREED AVERAGE EPDs FOR 2022 BORN CALVES AS AT 14 FEBRUARY 2024															
EPDs	CE-D	CE-M	BWT	WWT	YWT	MILK	MWWT	STAY	DOC	CWT	REA	FAT	MS	YG	API \$
	8.2	8.2	2.5	52.7	78.1	22.0	48.3	13.0	10.2	-3.8	0.34	-0.084	-0.07	-0.37	107.42

BELMORE 11TH ANNUAL SALE

LOT 1	BELMORE BERNARD T76 (P)	TAG: T76
Born: 2/6/22	Registration No: IAWT76	Colour: Red

YAMBURGAN ZEUS D79
YAMBURGAN ZEUS H140
BROUGHTON PARK HARMONY F55
Sire: BAYVIEW BERNARD N9
SPRYS ANNIES LEGEND F98
BAYVIEW MISS BETTY K89
BAYVIEW MISS BETTY D20

Gafa Mochican
Eionmor Mr Gus 80C (IMP CAN)
Eionmor Camelot Ruby 94T
Dam: BELMORE GEM N256
BELMORE MIKADO C309
BELMORE MIEKO G269
BELMORE JILLAROO D119

	CE-D	CE-M	BWT	WWT	YWT	MILK	MWWT	STAY	DOC	CWT	REA	FAT	MS	YG	API \$
EPDs	3.1	3.3	4.3	62.8	91.4	16	47.4	11.9	13.1	-5.2	0.34	-0.072	-0.15	-0.35	94.54
ACC	20%	14%	33%	25%	24%	11%	16%	11%	11%	17%	17%	12%	15%	13%	
PRK	100	90	85	15	15	95	60	70	20	55	50	20	75	70	

Notes: Solid red bull with plenty of width an depth. Easy doing son of Bernard with good growth. BW 45 kg.

Buyer: _____ Price: _____

LOT 2	BELMORE WRANGLER T5 (P)	TAG: T5
Born: 25/4/22	Registration No: IAWT5	Colour: Red

BELMORE JACKAROO Z109
CROOKED POST STOCKMAN 4Z
CROOKED POST RED ROSE 4U
Sire: BELMORE WRANGLER Q303
BELMORE KERMIT A337
BELMORE KYRA D66
BELMORE LOTUS A127

THE GROVE B027
BELMORE QUINCE G60
BELMORE BLUE WREN C32
Dam: BELMORE MULBERRY Q189
BELMORE PATRIACH F102
BELMORE MATRIACH M136
BELMORE FLEUR E73

	CE-D	CE-M	BWT	WWT	YWT	MILK	MWWT	STAY	DOC	CWT	REA	FAT	MS	YG	API \$
EPDs	8.2	6.6	2.1	53.6	81.7	32	58.8	14	10.6	1.2	0.36	-0.098	-0.17	-0.39	
ACC	PE	PE	PE	PE	PE	PE	PE	PE	PE	PE	PE	PE	PE	PE	
PRK	50	40	40	45	40	1	5	40	45	30	45	85	80	40	

Notes: Outstanding red son of Wrangler Q303. Big, deep with plenty of red meat combined in a low birth weight, calving ease package. A crowd favourite at Beef week with super temperament. Due to an IGS error API \$ indexes have not been provided, they will be available by sale day. BW 33 kg.

Buyer: _____ Price: _____

LOT 3	BELMORE ZEUS T34 (P)	TAG: T34
Born: 15/5/22	Registration No: IAWT34	Colour: Red

YAMBURGAN ZEUS D79
YAMBURGAN ZEUS H140
BROUGHTON PARK HARMONY F55
Sire: BAYVIEW VAGABOND P41
FUTURITY DYNAMIC
BAYVIEW DUCHESS G90
BAYVIEW DUCHESS D3

THE GROVE B027
BELMORE QUINCE G60
BELMORE BLUE WREN C32
Dam: BELMORE MULBERRY P32
NORTHERN LEGEND 3N (IMP CAN)
BELMORE NORTHERN DANCER K231
BELMORE MARGIE A176

	CE-D	CE-M	BWT	WWT	YWT	MILK	MWWT	STAY	DOC	CWT	REA	FAT	MS	YG	API \$
EPDs	8.2	6.1	1.3	52.3	82.7	24.8	51	11.3	14.2	0.3	0.3	-0.072	-0.08	-0.31	105.93
ACC	17%	10%	31%	23%	21%	10%	14%	10%	9%	15%	15%	10%	13%	12%	
PRK	50	45	25	55	35	30	35	75	10	35	60	20	50	85	

Notes: Stud sire prospect. Belmore are retaining a semen share in T34. Dark red, medium framed bull with super depth and thickness. BW 37 kg.

Buyer: _____ Price: _____

EPDs	CE-D	CE-M	BWT	WWT	YWT	MILK	MWWT	STAY	DOC	CWT	REA	FAT	MS	YG	API \$
	8.2	8.2	2.5	52.7	78.1	22.0	48.3	13.0	10.2	-3.8	0.34	-0.084	-0.07	-0.37	107.42

2024 ANNUAL SHORTHORN BULL SALE

LOT 4

BELMORE ZEUS T100 (P)

TAG: T100

Born: 15/6/22

Registration No: IAWT100

Colour: Roan

YAMBURGAN ZEUS D79
YAMBURGAN ZEUS H140
BROUGHTON PARK HARMONY F55

Sire: BAYVIEW VAGABOND P41
FUTURITY DYNAMIC
BAYVIEW DUCHESS G90
BAYVIEW DUCHESS D3

BROOME NASA D159
BELMORE ROGER H37
BELMORE BLUE WREN C34

Dam: BELMORE RHEA P279
BELMORE JACKAROO Z109
BELMORE JILLAROO H91
BELMORE GUCCI Z265

	CE-D	CE-M	BWT	WWT	YWT	MILK	MWWT	STAY	DOC	CWT	REA	FAT	MS	YG	API \$
EPDs	9	7.1	1.9	49.1	80.2	22.3	46.9	11.9	15	-8.4	0.42	-0.08	-0.02	-0.41	110.15
ACC	18%	11%	32%	24%	23%	10%	15%	9%	11%	15%	17%	10%	17%	13%	
PRK	40	30	35	70	45	50	60	70	10	70	30	35	35	30	

Notes: Dark red roan stud sire prospect. Andy and Lottie's pick! Medium maturity, good carcass data and low birthweight. Really solid package. BW 38 kg.

Buyer:

Price:

LOT 5

BELMORE ZEUS T38 (P)

TAG: T38

Born: 18/5/22

Registration No: IAWT38

Colour: Red Little White

YAMBURGAN ZEUS D79
YAMBURGAN ZEUS H140
BROUGHTON PARK HARMONY F55

Sire: BAYVIEW VAGABOND P41
FUTURITY DYNAMIC
BAYVIEW DUCHESS G90
BAYVIEW DUCHESS D3

ROYALLA NOSTALGIA
ROYALLA TSAR M027
ROYALLA BELINDA J414

Dam: BELMORE TSARINA P218
BELMORE KILLARNEY A326
BELMORE KIT KAT H238
BELMORE LOTUS B81

	CE-D	CE-M	BWT	WWT	YWT	MILK	MWWT	STAY	DOC	CWT	REA	FAT	MS	YG	API \$
EPDs	8	5.3	1.5	49.8	81	25.4	50.3	10	14.7	-9.2	0.29	-0.064	-0.09	-0.32	101.83
ACC	19%	11%	31%	24%	23%	10%	15%	10%	10%	17%	16%	12%	16%	13%	
PRK	50	60	30	65	45	25	40	90	10	70	65	10	55	85	

Notes: Medium framed, structurally correct red bull. Very similar type to Lots 3 and 4. BW 36 kg.

Buyer:

Price:

LOT 6

BELMORE WRANGLER T9 (P)

TAG: T9

Born: 30/4/22

Registration No: IAWT9

Colour: Roan

BELMORE JACKAROO Z109
CROOKED POST STOCKMAN 4Z
CROOKED POST RED ROSE 4U

Sire: BELMORE WRANGLER Q303
BELMORE KERMIT A337
BELMORE KYRA D66
BELMORE LOTUS A127

SPRINGWOOD STATION LARRIKIN
WYNYARD LARRIKIN L114
WYNYARD Y ENIA J3

Dam: BELMORE LORELEI Q191
BELMORE QUANTUR G193
BELMORE BUTTERFLY L179
BELMORE JILLAROO D53

	CE-D	CE-M	BWT	WWT	YWT	MILK	MWWT	STAY	DOC	CWT	REA	FAT	MS	YG	API \$
EPDs	8.5	6.6	2.6	57.3	84.5	26.8	55.4	14.8	12.8	5.3	0.42	-0.096	-0.15	-0.39	
ACC	PE	PE	PE	PE	PE	PE	PE	PE	PE	PE	PE	PE	PE	PE	
PRK	45	40	50	30	30	15	15	30	20	20	30	80	75	40	

Notes: Eye catching roan. Moderate framed, muscular son of Wrangler out of a first calver. Biggest EMA at January scanning. Due to an IGS error API \$ indexes have not been provided, they will be available by sale day. BW 38 kg.

Buyer:

Price:

BREED AVERAGE EPDs FOR 2022 BORN CALVES AS AT 14 FEBRUARY 2024															
EPDs	CE-D	CE-M	BWT	WWT	YWT	MILK	MWWT	STAY	DOC	CWT	REA	FAT	MS	YG	API \$
	8.2	8.2	2.5	52.7	78.1	22.0	48.3	13.0	10.2	-3.8	0.34	-0.084	-0.07	-0.37	107.42

BELMORE 11TH ANNUAL SALE

LOT 7	BELMORE FORTRESS T143 (P)	TAG: T143
Born: 22/7/22	Registration No: IAWT143	Colour: Red Little White

MARELLAN INDESTRUCTABLE
ELOORA BAKER G31
ELOORA ARRAS D18
Sire: ELOORA FORTRESS L19
WEEBOLLABOLLA THEODORE T85
ELOORA LAVENDAR G01
ELOORA DAZZLING DESIGNER

NORTHERN LEGEND 3N (IMP CAN)
BELMORE QUANTUR G193
BELMORE PATSY B275
Dam: BELMORE BUTTERFLY M96
THE GROVE KOOKABURRA W735
BELMORE BLUE WREN D316
TREVINO NONA 65TH

	CE-D	CE-M	BWT	WWT	YWT	MILK	MWWT	STAY	DOC	CWT	REA	FAT	MS	YG	API \$
EPDs	6.1	5.9	3.1	63.4	89.9	24.7	56.4	13.3	9.3	-2.2	0.5	-0.073	-0.32	-0.39	93.51
ACC	19%	12%	32%	25%	24%	12%	16%	10%	10%	16%	16%	9%	14%	12%	
PRK	75	50	65	10	20	30	10	50	65	45	15	20	100	45	90

Notes: Impressive red bull with plenty of growth, width and depth. Fat and EMA EPDs are good. BW 40 kg.

Buyer: **Price:**

LOT 8	BELMORE FORTRESS T133 (P)	TAG: T133
Born: 16/7/22	Registration No: IAWT133	Colour: Red

MARELLAN INDESTRUCTABLE
ELOORA BAKER G31
ELOORA ARRAS D18
Sire: ELOORA FORTRESS L19
WEEBOLLABOLLA THEODORE T85
ELOORA LAVENDAR G01
ELOORA DAZZLING DESIGNER

SPRYS PATENT'S ACE G38
MARSCHAY JUGGERNAUT J57
MARSCHAY BELLA
Dam: BELMORE BELLA M158
BELMORE MASON C102
BELMORE MARGO G295
BELMORE BARONESS X167

	CE-D	CE-M	BWT	WWT	YWT	MILK	MWWT	STAY	DOC	CWT	REA	FAT	MS	YG	API \$
EPDs	7	6.2	3	58.6	87.7	20.1	49.4	10.7	6.3	-0.8	0.49	-0.072	-0.19	-0.38	95.69
ACC	20%	13%	32%	26%	24%	10%	15%	10%	10%	17%	17%	10%	14%	13%	
PRK	65	45	60	25	25	70	45	85	90	40	20	20	85	50	85

Notes: Slick coated red Fortress son. Deep, thick and free moving. BW 38 kg.

Buyer: **Price:**

LOT 9	BELMORE ZEUS T114 (P)	TAG: T114
Born: 26/6/22	Registration No: IAWT114	Colour: Red Little White

YAMBURGAN ZEUS D79
YAMBURGAN ZEUS H140
BROUGHTON PARK HARMONY F55
Sire: BAYVIEW VAGABOND P41
FUTURITY DYNAMIC
BAYVIEW DUCHESS G90
BAYVIEW DUCHESS D3

NORTHERN LEGEND 3N (IMP CAN)
BELMORE QUANTUR G193
BELMORE PATSY B275
Dam: BELMORE QUANTUM P253
THE GROVE KOOKABURRA W735
BELMORE BLUE WREN B292
BELMORE CHAMPAGNE U155

	CE-D	CE-M	BWT	WWT	YWT	MILK	MWWT	STAY	DOC	CWT	REA	FAT	MS	YG	API \$
EPDs	10.8	7.3	0.5	60.1	83.7	22.1	52.2	9.9	12.4	26.4	0.29	-0.017	0.25	-0.06	125.53
ACC	8%	6%	25%	17%	14%	5%	9%	6%	2%	6%	8%	3%	5%	5%	
PRK	20	25	15	20	35	55	30	90	25	2	65	2	2	100	10

Notes: Really impressive EPD's, top 10% for API, 1% fat and 2% IMF. Slick coated, quiet bull with lovely structure. BW 38 kg.

Buyer: **Price:**

BREED AVERAGE EPDs FOR 2022 BORN CALVES AS AT 14 FEBRUARY 2024															
EPDs	CE-D	CE-M	BWT	WWT	YWT	MILK	MWWT	STAY	DOC	CWT	REA	FAT	MS	YG	API \$
	8.2	8.2	2.5	52.7	78.1	22.0	48.3	13.0	10.2	-3.8	0.34	-0.084	-0.07	-0.37	107.42

2024 ANNUAL SHORTHORN BULL SALE

LOT 10	BELMORE WRANGLER T10 (P)	TAG: T10
Born: 1/5/22	Registration No: IAWT10	Colour: Roan

BELMORE JACKAROO Z109
 CROOKED POST STOCKMAN 4Z
 CROOKED POST RED ROSE 4U
Sire: BELMORE WRANGLER Q303
 BELMORE KERMIT A337
 BELMORE KYRA D66
 BELMORE LOTUS A127

NORTHERN LEGEND 3N (IMP CAN)
 WINDSOR NORTHERN CEDAR
 BELMORE BLUE WREN E185
Dam: BELMORE JUNIPER Q180
 BELMORE G17
 BELMORE MIRRIN K130
 BELMORE JUST DELITE G174

	CE-D	CE-M	BWT	WWT	YWT	MILK	MWWT	STAY	DOC	CWT	REA	FAT	MS	YG	API \$
EPDs	7.9	6.2	2.8	56.6	82.2	26.6	54.9	14.4	12.6	-1.5	0.3	-0.097	-0.14	-0.38	
ACC	PE	PE	PE	PE	PE	PE	PE	PE	PE	PE	PE	PE	PE	PE	
PRK	55	45	55	30	40	15	15	35	25	40	65	85	70	50	

Notes: Highest IMF in the catalogue 5.2% on 4/1/24. Soft, thick, correct bull of medium maturity. Due to an IGS error API \$ indexes have not been provided, they will be available by sale day. BW 36 kg.

Buyer: **Price:**

LOT 11	BELMORE TIGERMOTH T203 (P)	TAG: T203
Born: 10/8/22	Registration No: IAWT203	Colour: Roan

THE GROVE GIGABYTES J0837
 YAMBURGAN GIGABYTES M1052
 BROUGHTON PARK HARMONY F55
Sire: YAMBURGAN TIGER MOTH Q172
 YAMBURGAN ZEUS D79
 YAMBURGAN JILL G218
 YAMBURGAN JILL E91

NORTHERN LEGEND 3N (IMP CAN)
 BELMORE QUANTUR G193
 BELMORE PATSY B275
Dam: BELMORE BUTTERFLY L241
 THE GROVE KOOKABURRA W735
 BELMORE BLUE WREN B283
 BELMORE FIRST LADY T150

	CE-D	CE-M	BWT	WWT	YWT	MILK	MWWT	STAY	DOC	CWT	REA	FAT	MS	YG	API \$
EPDs	10.5	8.7	0.5	49.3	70	25.5	50.2	14.7	11.2	-5.9	0.21	-0.088	-0.14	-0.35	110.9
ACC	18%	10%	33%	24%	22%	10%	15%	10%	9%	15%	15%	11%	13%	12%	
PRK	25	10	15	70	75	25	40	30	40	60	85	60	70	70	40

Notes: Bright roan, moderate framed and well sturctured with plenty of meat and depth. Calving ease and low birth weight. BW 37kg.

Buyer: **Price:**

LOT 12	BELMORE TIGERMOTH T242 (P)	TAG: T242
Born: 25/8/22	Registration No: IAWT242	Colour: Red

THE GROVE GIGABYTES J0837
 YAMBURGAN GIGABYTES M1052
 BROUGHTON PARK HARMONY F55
Sire: YAMBURGAN TIGER MOTH Q172
 YAMBURGAN ZEUS D79
 YAMBURGAN JILL G218
 YAMBURGAN JILL E91

BELMORE NEXT G D41
 YAMBURGAN SPITFIRE H08
 YAMBURGAN MIMI 51ST
Dam: BELMORE SKYE L139
 BELMORE KRAKA D47
 BELMORE KATE G97
 BELMORE LASSIE B157

	CE-D	CE-M	BWT	WWT	YWT	MILK	MWWT	STAY	DOC	CWT	REA	FAT	MS	YG	API \$
EPDs	8.9	7.9	1.6	46	67.8	26.8	49.8	14.5	8	-10	0.34	-0.1	-0.11	-0.44	107.89
ACC	13%	8%	19%	14%	14%	7%	9%	9%	7%	12%	11%	9%	12%	9%	
PRK	40	15	30	80	80	15	40	30	80	75	50	90	60	15	50

Notes: Impressive dark red bull with excellent width and depth, baby of the catalogue. This guy just keeps getting better! Calving ease and low birth weight. Potentially sired by Y. Tiger Moth Q196, sire verification will be provided by sale day.BW 38 kg.

Buyer: **Price:**

BREED AVERAGE EPDs FOR 2022 BORN CALVES AS AT 14 FEBRUARY 2024															
EPDs	CE-D	CE-M	BWT	WWT	YWT	MILK	MWWT	STAY	DOC	CWT	REA	FAT	MS	YG	API \$
	8.2	8.2	2.5	52.7	78.1	22.0	48.3	13.0	10.2	-3.8	0.34	-0.084	-0.07	-0.37	107.42

BELMORE 11TH ANNUAL SALE

LOT 13	BELMORE TIGERMOTH T163 (P)	TAG: T163
Born: 26/7/22	Registration No: IAWT163	Colour: Roan

THE GROVE GIGABYTES J0837
YAMBURGAN GIGABYTES M1052
BROUGHTON PARK HARMONY F55

Sire: YAMBURGAN TIGER MOTH Q172

YAMBURGAN ZEUS D79
YAMBURGAN JILL G218
YAMBURGAN JILL E91

BELMORE PATRIOT F169
BELMORE STATESMAN J1
BELMORE JULIET Y160

Dam: BELMORE JULIET L258

THE GROVE KOOKABURRA W735
BELMORE BLUE WREN B56
BELMORE ELLE Y128

	CE-D	CE-M	BWT	WWT	YWT	MILK	MWWT	STAY	DOC	CWT	REA	FAT	MS	YG	API \$
EPDs	10.6	8.7	-0.8	37.5	55.3	15.5	34.3	13.8	8.9	-11.4	0.14	-0.093	-0.12	-0.36	109.23
ACC	18%	9%	32%	22%	20%	9%	13%	9%	9%	16%	15%	10%	12%	12%	
PRK	25	10	5	100	100	95	100	40	70	80	95	75	65	65	

Notes: Moderate framed dark red roan with good fat cover. In the top 5% for birth weight. All the Tiger Moth sons have low birth weight. BW 35 kg.

Buyer: _____ Price: _____

LOT 14	BELMORE TIGERMOTH T160 (P)	TAG: T160
Born: 26/7/22	Registration No: IAWT160	Colour: Red Little White

THE GROVE GIGABYTES J0837
YAMBURGAN GIGABYTES M1052
BROUGHTON PARK HARMONY F55

Sire: YAMBURGAN TIGER MOTH Q172

YAMBURGAN ZEUS D79
YAMBURGAN JILL G218
YAMBURGAN JILL E91

NORTHERN LEGEND 3N (IMP CAN)
BELMORE QUANTUR G193
BELMORE PATSY B275

Dam: BELMORE BUTTERFLY M270

BELMORE KALUGA A342
BELMORE KENDRA D13
BELMORE ELLE A143

	CE-D	CE-M	BWT	WWT	YWT	MILK	MWWT	STAY	DOC	CWT	REA	FAT	MS	YG	API \$
EPDs	10.5	7.8	0.4	51.7	72.3	24.9	50.8	14.7	10.9	-4.4	0.29	-0.087	-0.2	-0.36	108.66
ACC	16%	9%	30%	17%	17%	8%	11%	10%	9%	11%	11%	10%	11%	9%	
PRK	25	20	15	55	70	25	35	30	40	55	65	55	85	60	

Notes: Another moderate framed, thick, low birth weight bull with excellent phenotype. BW 37 kg.

Buyer: _____ Price: _____

LOT 15	BELMORE FORTRESS T176 (P)	TAG: T176
Born: 1/8/22	Registration No: IAWT176	Colour: Roan

MARELLAN INDESTRUCTABLE
ELOORA BAKER G31
ELOORA ARRAS D18

Sire: ELOORA FORTRESS L19

WEEBOLLABOLLA THEODORE T85
ELOORA LAVENDAR G01
ELOORA DAZZLING DESIGNER

NORTHERN LEGEND 3N (IMP CAN)
WINDSOR NORTHERN CEDAR
BELMORE BLUE WREN E185

Dam: BELMORE JUNIPER M48

SPJ E CUP E05
BELMORE DAFFODIL H43
BELMORE BLUE WREN D309

	CE-D	CE-M	BWT	WWT	YWT	MILK	MWWT	STAY	DOC	CWT	REA	FAT	MS	YG	API \$
EPDs	5.7	5.8	2.6	51.8	75.3	19.3	45.2	12.9	8.3	-13.7	0.14	-0.057	-0.21	-0.28	94.48
ACC	21%	13%	33%	27%	26%	12%	17%	10%	10%	17%	16%	10%	16%	13%	
PRK	80	50	50	55	60	75	70	55	75	85	95	5	90	95	

Notes: Deep, thick and soft, this guy has plenty going for him. Top 5% of breed for fat cover. BW 40 kg.

Buyer: _____ Price: _____

BREED AVERAGE EPDs FOR 2022 BORN CALVES AS AT 14 FEBRUARY 2024															
EPDs	CE-D	CE-M	BWT	WWT	YWT	MILK	MWWT	STAY	DOC	CWT	REA	FAT	MS	YG	API \$
	8.2	8.2	2.5	52.7	78.1	22.0	48.3	13.0	10.2	-3.8	0.34	-0.084	-0.07	-0.37	107.42

2024 ANNUAL SHORTHORN BULL SALE

LOT 16	BELMORE FORTRESS T196 (P)	TAG: T196
Born: 8/8/22	Registration No: IAWT196	Colour: Red

MARELLAN INDESTRUCTABLE
ELOORA BAKER G31
ELOORA ARRAS D18
Sire: ELOORA FORTRESS L19

WEEBOLLABOLLA THEODORE T85
ELOORA LAVENDAR G01
ELOORA DAZZLING DESIGNER

NORTHERN LEGEND 3N (IMP CAN)
WINDSOR NORTHERN CEDAR
BELMORE BLUE WREN E185
Dam: BELMORE JUNIPER M95
FUTURITY ENLARGE-A-BULL
BELMORE FUSCHIA H256
BELMORE KYRA D39

	CE-D	CE-M	BWT	WWT	YWT	MILK	MWWT	STAY	DOC	CWT	REA	FAT	MS	YG	API \$
EPDs	4	4.9	4.4	60.5	89	20.1	50.4	12.8	8.5	-3.7	0.31	-0.061	-0.07	-0.3	100.45
ACC	20%	12%	32%	25%	24%	11%	16%	9%	10%	17%	18%	9%	13%	13%	
PRK	95	70	90	20	20	70	40	55	75	50	60	10	50	90	

Notes: Good growth combined in a high fat, and above average IMF package. Solid red, sound Fortress son. BW 44 kg.

Buyer: Price:

LOT 17	BELMORE PLAYSTATION T208 (P)	TAG: T208
Born: 11/8/22	Registration No: IAWT208	Colour: Roan

THE GROVE TANDY E274
THE GROVE H0055
THE GROVE X517
Sire: THE GROVE PLAYSTATION P0870

THE GROVE A254
THE GROVE H0354
THE GROVE B667

NORTHERN LEGEND 3N (IMP CAN)
BELMORE PATRIACH F102
BELMORE BLUE WREN Z306
Dam: BELMORE MATRIACH K149
THE GROVE KOOKABURRA W735
BELMORE BLUE WREN D275
TREVINO ROSETTE 108TH

	CE-D	CE-M	BWT	WWT	YWT	MILK	MWWT	STAY	DOC	CWT	REA	FAT	MS	YG	API \$
EPDs	5.9	5.1	3.4	49.9	73.2	20	45	11	11.2	-14.3	0.56	-0.095	-0.21	-0.51	90.51
ACC	20%	12%	33%	26%	24%	9%	15%	9%	10%	18%	17%	9%	13%	13%	
PRK	80	65	70	65	65	70	75	80	40	90	10	80	90	1	

Notes: Soft roan out of a stellar old cow, this guy has always caught the eye. Top 10% for EMA. BW 40 kg.

Buyer: Price:

LOT 18	BELMORE PLAYSTATION T191 (P)	TAG: T191
Born: 8/8/22	Registration No: IAWT191	Colour: Roan

THE GROVE TANDY E274
THE GROVE H0055
THE GROVE X517
Sire: THE GROVE PLAYSTATION P0870

THE GROVE A254
THE GROVE H0354
THE GROVE B667

NORTHERN LEGEND 3N (IMP CAN)
BELMORE QUANTUR G193
BELMORE PATSY B275
Dam: BELMORE BUTTERFLY L325
BELMORE IKON Y73
BELMORE DIVA B230
BELMORE BARONESS X140

	CE-D	CE-M	BWT	WWT	YWT	MILK	MWWT	STAY	DOC	CWT	REA	FAT	MS	YG	API \$
EPDs	4.7	3.3	5.3	57.4	79.6	19.8	48.5	14.2	13.8	-6.5	0.57	-0.088	-0.06	-0.47	101.88
ACC	17%	10%	32%	23%	21%	7%	12%	9%	8%	15%	14%	7%	12%	11%	
PRK	90	90	95	30	45	75	50	35	15	60	10	60	45	5	

Notes: Moderate bright roan Playstation son with really good carcass data, highest IMF in his group and 2nd top EMA, his EPDs reflect this too. BW 45 kg.

Buyer: Price:

BREED AVERAGE EPDs FOR 2022 BORN CALVES AS AT 14 FEBRUARY 2024															
EPDs	CE-D	CE-M	BWT	WWT	YWT	MILK	MWWT	STAY	DOC	CWT	REA	FAT	MS	YG	API \$
	8.2	8.2	2.5	52.7	78.1	22.0	48.3	13.0	10.2	-3.8	0.34	-0.084	-0.07	-0.37	107.42

BELMORE 11TH ANNUAL SALE

LOT 19	EXMOOR DE HAVILLAND T167 (P)	TAG: T167
Born: 28/7/22	Registration No: ALIT167	Colour: Roan

THE GROVE GIGABYTES J0837
YAMBURGAN GIGABYTES M1052
BROUGHTON PARK HARMONY F55
Sire: YAMBURGAN TIGER MOTH Q196

CROOKED POST GRISSOM 24T (IMP)
YAMBURGAN H168
YAMBURGAN F399

NORTHERN LEGEND 3N (IMP CAN)
BELMORE PATRIACH F102
BELMORE BLUE WREN Z306
Dam: EXMOOR MATRIACH J103
THE GROVE KOOKABURRA W735
BELMORE BLUE WREN B21
BELMORE ROSEBUD Y111

	CE-D	CE-M	BWT	WWT	YWT	MILK	MWWT	STAY	DOC	CWT	REA	FAT	MS	YG	API \$
EPDs	6.9	6.3	2.6	55.7	85.7	27.4	55.3	13.2	8	-5.7	0.42	-0.111	-0.26	-0.47	97.72
ACC	17%	10%	24%	17%	17%	8%	11%	9%	10%	15%	12%	9%	13%	11%	
PRK	65	40	50	35	30	10	15	50	80	60	30	100	95	4	

Notes: Phenotype is just like his Dad! Deep, wide square hips with plenty of meat and super quiet. BW 42 kg.

Buyer: _____ Price: _____

LOT 20	BELMORE TIGERMOTH T238 (P)	TAG: T238
Born: 24/8/22	Registration No: IAWT238	Colour: Roan

THE GROVE GIGABYTES J0837
YAMBURGAN GIGABYTES M1052
BROUGHTON PARK HARMONY F55
Sire: YAMBURGAN TIGER MOTH Q172

YAMBURGAN ZEUS D79
YAMBURGAN JILL G218
YAMBURGAN JILL E91

BELMORE PATRIOT F169
BELMORE STATESMAN J1
BELMORE JULIET Y160
Dam: BELMORE JULIET M208
BROOME NASA D159
BELMORE LIBERTY H59
BELMORE YASMIN C172

	CE-D	CE-M	BWT	WWT	YWT	MILK	MWWT	STAY	DOC	CWT	REA	FAT	MS	YG	API \$
EPDs	9.7	8	0	37.6	57.9	17.3	36.1	14.1	9.8	-11.5	0.23	-0.098	-0.19	-0.4	103.79
ACC	18%	9%	30%	24%	22%	8%	13%	8%	9%	14%	15%	11%	13%	12%	
PRK	30	15	10	100	95	90	100	35	60	80	80	85	85	35	

Notes: Soft roan, typical of the Tiger Moth sons, low birth weight, medium frame, thick and deep. BW 36 kg.

Buyer: _____ Price: _____

LOT 21	BELMORE ZEUS T95 (P)	TAG: T95
Born: 11/6/22	Registration No: IAWT95	Colour: Red

YAMBURGAN ZEUS D79
YAMBURGAN ZEUS H140
BROUGHTON PARK HARMONY F55
Sire: BAYVIEW VAGABOND P41
FUTURITY DYNAMIC
BAYVIEW DUCHESS G90
BAYVIEW DUCHESS D3

THE GROVE B027
BELMORE QUINCE G60
BELMORE BLUE WREN C32
Dam: BELMORE MULBERRY P94
BELMORE QUANTUR G193
BELMORE BUTTERFLY K213
BELMORE MUSCATEL D35

	CE-D	CE-M	BWT	WWT	YWT	MILK	MWWT	STAY	DOC	CWT	REA	FAT	MS	YG	API \$
EPDs	7.3	6.1	2.8	67.4	104.2	30.8	64.5	12	15	8.3	0.44	-0.081	-0.18	-0.35	103.67
ACC	17%	10%	32%	24%	23%	10%	15%	9%	9%	16%	16%	10%	15%	12%	
PRK	60	45	55	4	3	2	1	65	10	15	25	40	80	70	

Notes: Growthy, correct red bull with plenty of width, depth and softness. BW 40 kg.

Buyer: _____ Price: _____

BREED AVERAGE EPDs FOR 2022 BORN CALVES AS AT 14 FEBRUARY 2024															
EPDs	CE-D	CE-M	BWT	WWT	YWT	MILK	MWWT	STAY	DOC	CWT	REA	FAT	MS	YG	API \$
	8.2	8.2	2.5	52.7	78.1	22.0	48.3	13.0	10.2	-3.8	0.34	-0.084	-0.07	-0.37	107.42

2024 ANNUAL SHORTHORN BULL SALE

LOT 22

BELMORE ZEUS T92 (P)

TAG: T92

Born: 9/6/22

Registration No: IAWT92

Colour: Red

YAMBURGAN ZEUS D79 YAMBURGAN ZEUS H140 BROUGHTON PARK HARMONY F55								SPRYS PATENT'S ACE G38 MARSCHAY JUGGERNAUT J57 MARSCHAY BELLA							
Sire: BAYVIEW VAGABOND P41								Dam: BELMORE BELLA P321							
FUTURITY DYNAMIC BAYVIEW DUCHESS G90 BAYVIEW DUCHESS D3								BROOME NASA D159 BELMORE LIBERTY H12 BELMORE BLUE WREN C168							
	CE-D	CE-M	BWT	WWT	YWT	MILK	MWWT	STAY	DOC	CWT	REA	FAT	MS	YG	API \$
EPDs	5.9	4.5	4	64.4	101.5	22.9	55.1	8.8	13.5	6.5	0.45	-0.082	-0.17	-0.36	93.73
ACC	18%	10%	32%	23%	22%	11%	15%	10%	10%	17%	17%	9%	15%	13%	
PRK	80	75	85	10	4	45	15	95	15	20	25	40	80	65	

Notes: Dark red Vagabond son. Bigger framed, highest weight for age bull in January. BW 41 kg.

Buyer: Price:

LOT 23

BELMORE TREMAIN T109 (P)

TAG: T109

Born: 24/6/22

Registration No: IAWT109

Colour: Roan

THE GROVE KINGSWOOD W731 FUTURITY FULLY LOADED F109 FUTURITY GRAND CARNATION W28								NORTHERN LEGEND 3N (IMP CAN) BELMORE PATRIACH F102 BELMORE BLUE WREN Z306							
Sire: ROYALLA TREMAIN M260								Dam: BELMORE MATRIARCH J226							
ROYALLA NOSTALGIA ROYALLA ROSEBUD H167 ROYALLA ROSEBUD F335								BELMORE JACKAROO Z109 BELMORE JILLAROO E20 TREVINO ROSETTE 109TH							
	CE-D	CE-M	BWT	WWT	YWT	MILK	MWWT	STAY	DOC	CWT	REA	FAT	MS	YG	API \$
EPDs	5.3	3.6	3.9	70.9	108.1	28.3	63.8	13.1	12	6.1	0.32	-0.086	-0.11	-0.33	106.06
ACC	19%	11%	33%	26%	25%	12%	17%	9%	11%	15%	15%	11%	15%	12%	
PRK	85	85	80	2	2	10	1	50	30	20	55	55	60	80	

Notes: Super quiet, soft roan, growthy son of Tremain. Structurally sound and easy moving. BW 40 kg.

Buyer: Price:

LOT 24

BELMORE ZEUS T70 (P)

TAG: T70

Born: 1/6/22

Registration No: IAWT70

Colour: Roan

YAMBURGAN ZEUS D79 YAMBURGAN ZEUS H140 BROUGHTON PARK HARMONY F55 Sire: BAYVIEW VAGABOND P41 FUTURITY DYNAMIC BAYVIEW DUCHESS G90 BAYVIEW DUCHESS D3									THE GROVE B027 BELMORE QUINCE G60 BELMORE BLUE WREN C32 Dam: BELMORE MULBERRY P28 NORTHERN LEGEND 3N (IMP CAN) BELMORE NORTHERN DANCER K215 BELMORE BLUE WREN A170						
	CE-D	CE-M	BWT	WWT	YWT	MILK	MWWT	STAY	DOC	CWT	REA	FAT	MS	YG	API \$
EPDs	6.9	6	2.7	51.2	81.9	23.4	49	11.6	14.1	-6	0.35	-0.075	0	-0.36	106.6
ACC	17%	10%	31%	23%	22%	10%	14%	10%	9%	14%	15%	11%	13%	12%	
PRK	65	45	55	60	40	40	45	75	15	60	50	25	30	65	

Notes: Dark roan son of Vagabond. Lovely nature and well structured bull. BW 42 kg.

Buyer: Price:

BREED AVERAGE EPDs FOR 2022 BORN CALVES AS AT 14 FEBRUARY 2024															
EPDs	CE-D	CE-M	BWT	WWT	YWT	MILK	MWWT	STAY	DOC	CWT	REA	FAT	MS	YG	API \$
	8.2	8.2	2.5	52.7	78.1	22.0	48.3	13.0	10.2	-3.8	0.34	-0.084	-0.07	-0.37	107.42

LOT 25

BELMORE ZEUS T115 (P)

TAG: T115

Born: 26/6/22

Registration No: IAWT115

Colour: Red

YAMBURGAN ZEUS D79
YAMBURGAN ZEUS H140
BROUGHTON PARK HARMONY F55

Sire: BAYVIEW VAGABOND P41
FUTURITY DYNAMIC
BAYVIEW DUCHESS G90
BAYVIEW DUCHESS D3

BELMORE JACKAROO Z109
BELMORE QUINELLA G53
BELMORE LOTUS Z176

Dam: BELMORE QUINCE P382
BELMORE FUEL INJECTED V12
BELMORE LOTUS B276
TREVINO PATSY 179TH

	CE-D	CE-M	BWT	WWT	YWT	MILK	MWWT	STAY	DOC	CWT	REA	FAT	MS	YG	API \$
EPDs	8.9	5.2	1.7	56.5	80.9	18.5	46.8	8.5	12.7	25.7	0.36	-0.026	0.29	-0.11	119.94
ACC	9%	5%	25%	18%	16%	6%	10%	4%	1%	8%	9%	4%	6%	6%	
PRK	40	65	30	35	45	85	65	95	20	2	45	2	2	100	

Notes: Another good, solid, dark red Vagabond son. BW 39 kg.

Buyer:

Price:

LOT 26

BELMORE WRANGLER T26 (P)

TAG: T26

Born: 12/5/22

Registration No: IAWT26

Colour: Red Little White

BELMORE JACKAROO Z109
CROOKED POST STOCKMAN 4Z
CROOKED POST RED ROSE 4U

Sire: BELMORE WRANGLER Q303
BELMORE KERMIT A337
BELMORE KYRA D66
BELMORE LOTUS A127

SPRINGWOOD STATION LARRIKIN
WYNYARD LARRIKIN L114
WYNYARD Y ENIA J3

Dam: BELMORE LORELEI Q71
EIONMOR MR GUS 80C (IMP CAN)
BELMORE GEM L159
BELMORE KENDRA F264

	CE-D	CE-M	BWT	WWT	YWT	MILK	MWWT	STAY	DOC	CWT	REA	FAT	MS	YG	API \$
EPDs	9.3	7.2	2.5	57.9	85.2	26.2	55.2	14.3	10.9	6.4	0.43	-0.096	-0.09	-0.39	
ACC	PE	PE	PE	PE	PE	PE	PE	PE	PE	PE	PE	PE	PE	PE	
PRK	35	30	50	25	30	20	15	35	40	20	30	80	55	45	

Notes: Moderate framed, low birth weight, calving ease, easy doing son of Wrangler Q303. BW 34 kg.

Buyer:

Price:

LOT 27

BELMORE WRANGLER T48 (P)

TAG: T48

Born: 23/5/22

Registration No: IAWT48

Colour: Red Little White

BELMORE JACKAROO Z109
CROOKED POST STOCKMAN 4Z
CROOKED POST RED ROSE 4U

Sire: BELMORE WRANGLER Q303
BELMORE KERMIT A337
BELMORE KYRA D66
BELMORE LOTUS A127

NORTHERN LEGEND 3N (IMP CAN)
WINDSOR NORTHERN CEDAR
BELMORE BLUE WREN E185

Dam: BELMORE JUNIPER Q153
BELMORE QUINELLA G53
BELMORE QUINCE K112
BELMORE ROSETTE Z181

	CE-D	CE-M	BWT	WWT	YWT	MILK	MWWT	STAY	DOC	CWT	REA	FAT	MS	YG	API \$
EPDs	7.9	6.7	2.9	55.8	80.1	25.7	53.6	15.1	13.1	-1.6	0.34	-0.098	-0.18	-0.4	
ACC	PE	PE	PE	PE	PE	PE	PE	PE	PE	PE	PE	PE	PE	PE	
PRK	55	35	60	35	45	20	20	25	20	40	55	85	80	40	

Notes: Very similar to Lot 25, moderate framed, meaty and soft with low birth weight. Due to an IGS error API \$ indexes have not been provided, they will be available by sale day. BW 35 kg.

Buyer:

Price:

BREED AVERAGE EPDs FOR 2022 BORN CALVES AS AT 14 FEBRUARY 2024															
EPDs	CE-D	CE-M	BWT	WWT	YWT	MILK	MWWT	STAY	DOC	CWT	REA	FAT	MS	YG	API \$
	8.2	8.2	2.5	52.7	78.1	22.0	48.3	13.0	10.2	-3.8	0.34	-0.084	-0.07	-0.37	107.42

2024 ANNUAL SHORTHORN BULL SALE

LOT 28

BELMORE FORTRESS T155 (P)

TAG: T155

Born: 25/7/22

Registration No: IAWT155

Colour: Roan

MARELLAN INDESTRUCTABLE ELOORA BAKER G31 ELOORA ARRAS D18 Sire: ELOORA FORTRESS L19 WEEBOLLABOLLA THEODORE T85 ELOORA LAVENDAR G01 ELOORA DAZZLING DESIGNER								NORTHERN LEGEND 3N (IMP CAN) WINDSOR NORTHERN CEDAR BELMORE BLUE WREN E185 Dam: BELMORE JUNIPER M89 FUTURITY ENLARGE-A-BULL BELMORE FUSCHIA H289 BELMORE DIVA D95							
	CE-D	CE-M	BWT	WWT	YWT	MILK	MWWT	STAY	DOC	CWT	REA	FAT	MS	YG	API \$
EPDs	2.6	3.5	5.5	60.1	87	19.7	49.8	13.1	8.7	-9.6	0.26	-0.073	-0.11	-0.34	95.08
ACC	18%	10%	33%	20%	20%	9%	13%	10%	10%	13%	14%	11%	13%	11%	
PRK	100	90	100	20	25	75	40	50	70	75	70	20	60	75	

Notes: Attractive roan son of Fortress. BW 47 kg.

Buyer: Price:

LOT 29

BELMORE TREMAIN T126 (P)

TAG: T126

Born: 8/7/22

Registration No: IAWT126

Colour: Red Little White

THE GROVE KINGSWOOD W731 FUTURITY FULLY LOADED F109 FUTURITY GRAND CARNATION W28									SHADYBROOK SCOTTY 83K (IMP CAN) BELMORE JACKAROO Z109 TREVINO ACTRESS 104TH						
Sire: ROYALLA TREMAIN M260									Dam: BELMORE JILLAROO H91						
ROYALLA NOSTALGIA ROYALLA ROSEBUD H167 ROYALLA ROSEBUD F335									BELMORE EXCLUSIVE U9 BELMORE GUCCI Z265 TREVINO ROSEBUD 66TH						
	CE-D	CE-M	BWT	WWT	YWT	MILK	MWWT	STAY	DOC	CWT	REA	FAT	MS	YG	API \$
EPDs	7.9	4.5	1.9	54.5	84.3	23.7	51	16.5	13	0.7	0.36	-0.085	-0.02	-0.36	119.01
ACC	19%	12%	32%	23%	22%	13%	16%	11%	12%	15%	17%	11%	15%	13%	
PRK	55	75	35	40	35	40	35	10	20	35	45	50	35	65	

Notes: Slick coated red Tremain, with plenty of softness and super quiet. BW 37 kg.

Buyer: Price:

LOT 30

BELMORE DE HAVILLAND T212 (P)

TAG: T212

Born: 12/8/22

Registration No: IAWT212

Colour: Red

THE GROVE GIGABYTES J0837 YAMBURGAN GIGABYTES M1052 BROUGHTON PARK HARMONY F55								WEEBOLLABOLLA ARROGANT A57 BROOME NASA D159 BROOME HANNAH LIBERTY X5							
Sire: YAMBURGAN TIGER MOTH Q196								Dam: BELMORE LIBERTY J3							
CROOKED POST GRISSOM 24T (IMP YAMBURGAN H168 YAMBURGAN F399								THE GROVE KOOKABURRA W735 BELMORE BLUE WREN C247 BELMORE PRIMA VERA Y9							
	CE-D	CE-M	BWT	WWT	YWT	MILK	MWWT	STAY	DOC	CWT	REA	FAT	MS	YG	API \$
EPDs	6.1	6.1	3.7	59.4	87.9	32.4	62.1	13.2	8.8	3.1	0.4	-0.115	-0.26	-0.44	95.35
ACC	17%	10%	32%	24%	23%	9%	14%	9%	9%	14%	16%	10%	14%	12%	
PRK	75	45	75	20	25	1	2	50	70	25	35	100	95	15	

Notes: A really good end of catalogue bull. He's a deep red roan, bigger framed bull who is very quiet. BW 42 kg.

Buyer: Price:

BREED AVERAGE EPDs FOR 2022 BORN CALVES AS AT 14 FEBRUARY 2024															
EPDs	CE-D	CE-M	BWT	WWT	YWT	MILK	MWWT	STAY	DOC	CWT	REA	FAT	MS	YG	API \$
	8.2	8.2	2.5	52.7	78.1	22.0	48.3	13.0	10.2	-3.8	0.34	-0.084	-0.07	-0.37	107.42

BELMORE 11TH ANNUAL SALE

LOT 31	BELMORE TREMAIN T214 (P)	TAG: T214
Born: 12/8/22	Registration No: IAWT214	Colour: Roan

THE GROVE KINGSWOOD W731
FUTURITY FULLY LOADED F109
FUTURITY GRAND CARNATION W28
Sire: ROYALLA TREMAIN M260
ROYALLA NOSTALGIA
ROYALLA ROSEBUD H167
ROYALLA ROSEBUD F335

FUTURITY WAGON W32
FUTURITY ENLARGE-A-BULL
FUTURITY ENIA'S ULTIMATE
Dam: BELMORE FUSCHIA H242
BUNDALEER YANKEE CRUISER Y2
BELMORE YASMIN D141
BELMORE UNA Y11

	CE-D	CE-M	BWT	WWT	YWT	MILK	MWWT	STAY	DOC	CWT	REA	FAT	MS	YG	API \$
EPDs	4.1	2.4	4.6	61.1	95.1	25	55.6	14.3	10.8	7.9	0.4	-0.074	-0.08	-0.32	104.21
ACC	20%	12%	34%	24%	23%	11%	15%	11%	11%	15%	17%	12%	16%	13%	
PRK	95	95	90	15	10	25	15	35	45	15	35	25	50	85	

Notes: Growthy roan Tremain, well structured with lovely feet. As with all the Tremains, super quiet! BW 42 kg.

Buyer: **Price:**

LOT 32	BELMORE DE HAVILLAND T180 (P)	TAG: T180
Born: 3/8/22	Registration No: IAWT180	Colour: Red

THE GROVE GIGABYTES J0837
YAMBURGAN GIGABYTES M1052
BROUGHTON PARK HARMONY F55
Sire: YAMBURGAN TIGER MOTH Q196
CROOKED POST GRISSOM 24T (IMP)
YAMBURGAN H168
YAMBURGAN F399

WEEBOLLABOLLA ARROGANT A57
BROOME NASA D159
BROOME HANNAH LIBERTY X5
Dam: BELMORE LIBERTY J60
RENROT Y14
BELMORE MOLLY C123
BELMORE PATSY X19

	CE-D	CE-M	BWT	WWT	YWT	MILK	MWWT	STAY	DOC	CWT	REA	FAT	MS	YG	API \$
EPDs	5.5	4.7	4.2	52.1	78.5	30.4	56.5	13.8	10.1	-4.6	0.41	-0.109	-0.25	-0.46	92.9
ACC	18%	10%	32%	24%	23%	9%	14%	8%	8%	15%	16%	10%	14%	12%	
PRK	85	70	85	55	50	3	10	40	55	55	35	100	95	10	

Notes: Dark red bull with great depth and temperament. BW 41 kg.

Buyer: **Price:**

LOT 33	BELMORE TIGERMOTH T219 (P)	TAG: T219
Born: 14/8/22	Registration No: IAWT219	Colour: Roan

THE GROVE GIGABYTES J0837
YAMBURGAN GIGABYTES M1052
BROUGHTON PARK HARMONY F55
Sire: YAMBURGAN TIGER MOTH Q172
YAMBURGAN ZEUS D79
YAMBURGAN JILL G218
YAMBURGAN JILL E91

GAFI MOCHICAN
EIONMOR MR GUS 80C (IMP CAN)
EIONMOR CAMELOT RUBY 94T
Dam: BELMORE GEM L159
BELMORE KALUGA A342
BELMORE KENDRA F264
BELMORE LASSIE Z214

	CE-D	CE-M	BWT	WWT	YWT	MILK	MWWT	STAY	DOC	CWT	REA	FAT	MS	YG	API \$
EPDs	10.9	9	-0.3	39.4	54.2	20.2	39.9	14.2	8.5	-15.1	0.3	-0.089	-0.07	-0.42	112.33
ACC	18%	10%	32%	24%	22%	9%	14%	11%	10%	14%	16%	10%	14%	12%	
PRK	20	10	10	95	100	70	95	35	75	90	60	65	50	25	

Notes: Soft roan, low birth weight and well structured bull of medium frame. BW 36 kg.

Buyer: **Price:**

BREED AVERAGE EPDs FOR 2022 BORN CALVES AS AT 14 FEBRUARY 2024															
EPDs	CE-D	CE-M	BWT	WWT	YWT	MILK	MWWT	STAY	DOC	CWT	REA	FAT	MS	YG	API \$
	8.2	8.2	2.5	52.7	78.1	22.0	48.3	13.0	10.2	-3.8	0.34	-0.084	-0.07	-0.37	107.42

LOT 34	BELMORE PLAYSTATION T175 (P)	TAG: T175
Born: 1/8/22	Registration No: IAWT175	Colour: Red

THE GROVE TANDY E274
THE GROVE H0055
THE GROVE X517
Sire: THE GROVE PLAYSTATION P0870
THE GROVE A254
THE GROVE H0354
THE GROVE B667

BELMORE MIKADO C309
BELMORE G17
BELMORE BLUE WREN D311
Dam: BELMORE MIRRIN K153
BELMORE MIKADO C309
BELMORE MIEKO G250
BELMORE KENDRA D13

	CE-D	CE-M	BWT	WWT	YWT	MILK	MWWT	STAY	DOC	CWT	REA	FAT	MS	YG	API \$
EPDs	7.3	5.3	2.3	43.6	60.9	20	41.8	13	12.4	-16.7	0.55	-0.1	-0.1	-0.53	101.19
ACC	17%	10%	34%	25%	23%	9%	14%	6%	7%	15%	15%	8%	12%	11%	
PRK	60	60	45	90	95	70	90	55	25	95	10	90	55	1	70

Notes: Rich red Playstation with below average birth weight and top 10% for EMA. Medium framed and correct. BW 38 kg.

Buyer: **Price:**

BREED AVERAGE EPDs FOR 2022 BORN CALVES AS AT 14 FEBRUARY 2024															
EPDs	CE-D	CE-M	BWT	WWT	YWT	MILK	MWWT	STAY	DOC	CWT	REA	FAT	MS	YG	API \$
	8.2	8.2	2.5	52.7	78.1	22.0	48.3	13.0	10.2	-3.8	0.34	-0.084	-0.07	-0.37	107.42



ALL YOUR VEHICLE SALES & SERVICING NEEDS FROM THE MOTOR COMPANY IN NARACOORTE



Liz Herrmann



James Bradley



John Sandford



Ben Ford

Quality Vehicle Servicing

Quality New / Used Vehicles
SUVs • 4x4s • Passenger Vehicles

83 Ormerod St, Naracoorte
08 8762 0550



Go Further

"We're here to get you there"



MITSUBISHI



FOR A MORE SUCCESSFUL LIVESTOCK BUSINESS

At Elders we believe that Stud Stock paves the journey for commercial livestock business. We can provide tailored advice on Livestock performance and management while also offering to support your program with qualified livestock experts and auctioneers.

From innovative conception and weaning solutions to national and global marketing options, Elders can help you achieve so much more.

Tom Dennis	Branch Manager	0427 975 207
Josh Reeves	Livestock Manager	0429 170 339
Alan Thomson	Territory Sales Manager	0427 849 779
Nick Livingston	Territory Sales Manager	0439 951 288
Tom Penna	Stud Stock Marketing Manager, SA	0428 854 708
Tony Wetherall	Stud Stock Manager, SA	0427 390 001
Ross Milne	Stud Stock Manager, VIC	0408 057 558

For more information, please contact Elders Naracoorte
12-14 Moyhall Road, Naracoorte SA 5271
P. 08 8765 7800
E. naracoorte@elders.com.au





Don't let pestivirus rob you blind

**Pestivirus is an insidious cattle disease.
It can take from you before you know it.**

It causes significant reproductive and performance issues, and weakens immune systems – leading to other costly cattle health problems like respiratory disease. In fact it costs the industry over \$114m every year.^[1]

To protect your herd from pestivirus and optimise your returns, it pays to be on Pestigard.

Find out how easy it is at your local rural reseller or cattle vet.



Zoetis Australia Pty Ltd. ABN 94 156 476 425. Level 6,
5 Rider Boulevard, Rhodes NSW 2138. ©2022 Zoetis Inc. All
rights reserved. www.zoetis.com.au ZL1544B 02/23

Reference 1: Lane, J., et al., Final report priority list of
endemic diseases for the red meat industries. 2015, Meat &
Livestock Australia Limited: North Sydney.

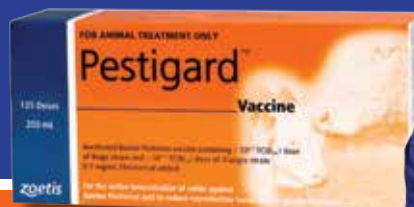

zoetis

Martin Beltrame
Mob: 0418 812 457
South East SA Representative

Always on guard

Buyer's Instructions

This slip must be completed by the purchaser and handed to the selling agent prior to leaving the sale.

Name	PIC
------	-----

Address

State Postcode

Phone _____ Fax _____

Is stud transfer required? ☐ Yes ☐ No Member No.:

[illegible]

Consign to

Date _____ Buyer Signature _____ Transit Insurance ☐ Yes ☐ No

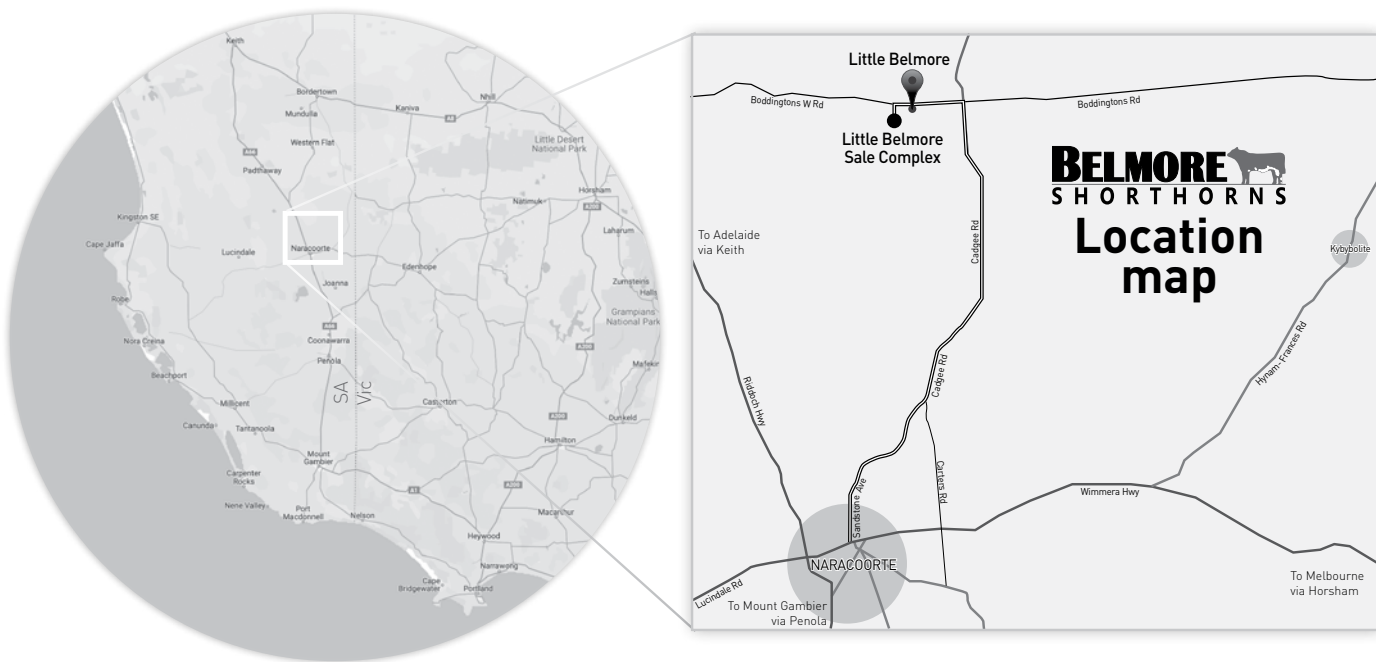



Lot 19 Exmoor De Havilland T167



Lot 21 Belmore Zeus T95



Lot 22 Belmore Zeus T92



Lot 23 Belmore Tremain T109



Lot 24 Belmore Zeus T70



Lot 27 Belmore Wrangler T48



Lot 30 Belmore De Havilland T212



Lot 32 Belmore De Havilland T180



Lot 1 Belmore Bernard T76



Lot 3 Belmore Zeus T34



Lot 4 Belmore Zeus T100



Lot 5 Belmore Zeus T38



Lot 6 Belmore Wrangler T9



Lot 8 Belmore Fortress T133



Lot 9 Belmore Zeus T114



Lot 10 Belmore Wrangler T10